

Name: Ojedokun Philip Feyisakin

Matric no: 23/1359

Department: Information
Technology

Course: Database Management

(i)

A hospital with a set of patients and a set of medical doctors associated with each patient a log of the various tests and examinations conducted

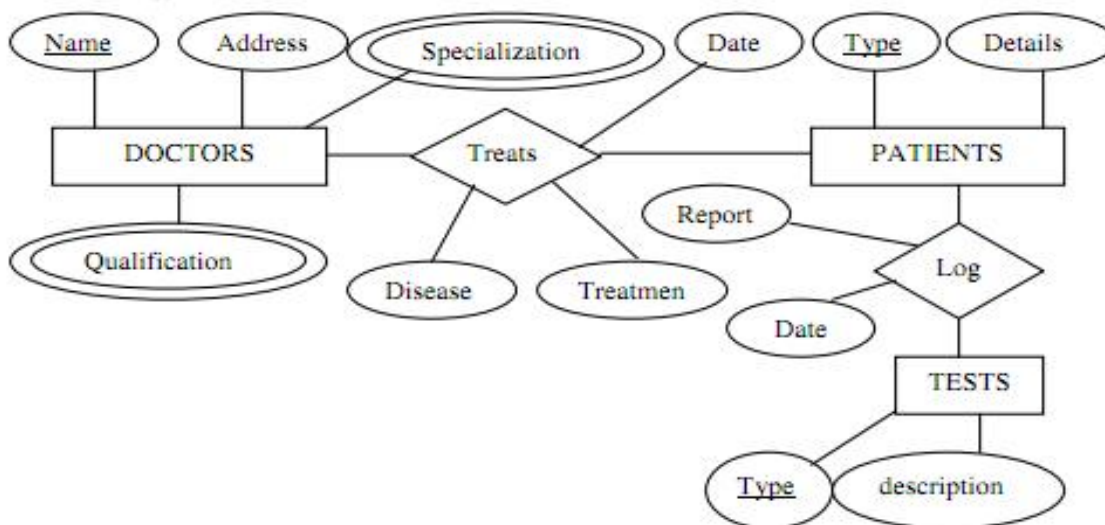

(ii)

Consider a database

used to record the marks that students get in different exams of different course offerings. The E-R diagram must model exams as entities and uses a ternary relationship for the database

(iii) For (ii) above, construct an E-R diagram that uses only a binary relationship between students and course-offerings. Make sure that only one relationship exists between a particular student and the course-offering pair, yet you can represent the marks that a student gets in different exams of a course offering

